

Spelling Shed

Stage: 6

List: 28

Changing '-ent' to '-ence'

Stage: 6

List: 28

Changing '-ent' to -ence.'



Spelling Shed

Spellings

excellent

excellence

silent

silence

evident

evidence

convenient

convenience

different

difference

1

When changing a word from 'ent' to 'ence' you can follow a rule. From the spelling list words can you spot what happens each time?

The final 't' is removed before 'ence' is added.

2

Now practise your spellings using the guidance on the board.



Stage:

List:

Lesson 1 (Teach) – Thursday

Spellings

excellent

excellence

silent

silence

evident

evidence

convenient

convenience

different

difference

There is a rule we need to follow when changing from –ent to –ence.

Have a look at the spelling list. What do you think the rule is? Be ready to feedback to the class.

Is there anything else you notice?



Stage:

List:

Lesson 1

Spellings

excellent

excellence

silent

silence

evident

evidence

convenient

convenience

different

difference

There is a rule we need to follow when changing from –
ent to –ence.

Have a look at the spelling list. What do you think the rule
is? Be ready to feedback to the class.

Rule: Take off the t and add the –ence

Excellent ---- excelen ---- excellence

Is there anything else you notice?

(We just need to add ce as en is already there).

Stage: 6

Changing '-ent' to '-ence.'

List: 28

Lesson 2



Spelling Shed

Spellings

excellent

magnificent

silent

intelligent

evident

frequent

convenient

indulgent

different

confident

Redge likes to change words by chewing them up and spitting them out. Process the words through Redge to change them from 'ent' to 'ence'.

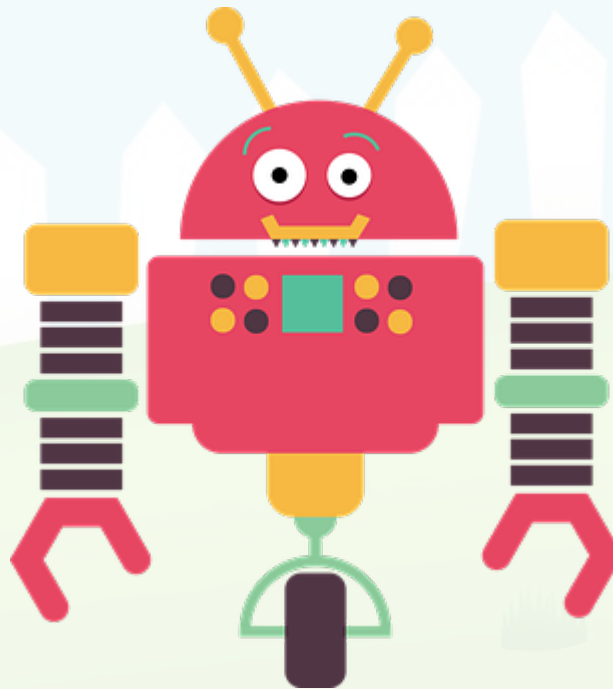

Root Word

excellence

Stage: 6

Changing '-ent' to '-ence.'

List: 28

Lesson 2



Spelling Shed

Spellings

excellent

magnificent

silent

intelligent

evident

frequent

convenient

indulgent

different

confident

Redge likes to change words by chewing them up and spitting them out. Process the words through Redge to change them from 'ent' to 'ence'.

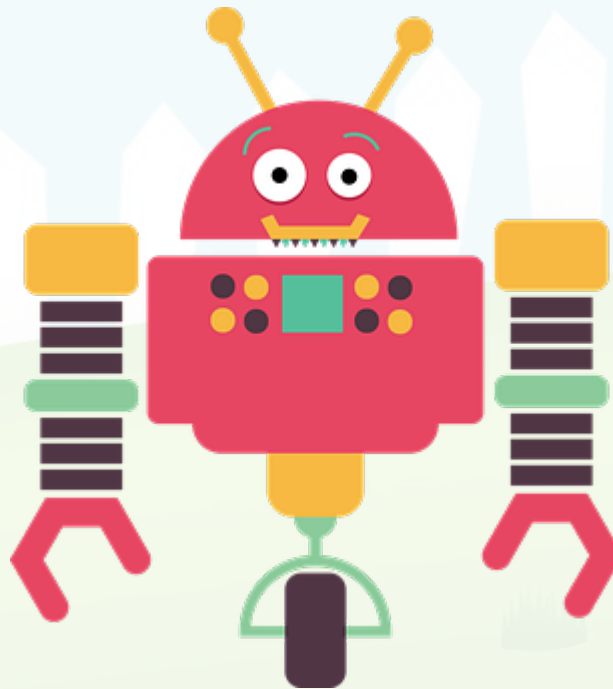

Root Word

excellence

magnificence

silence

intelligence

evidence

frequency

convenience

indulgence

difference

confidence

Stage: 6

Spelling Rules: Changing '-ent' to '-ence.'

List: 28

Lesson 3



Spelling Shed

Spellings	1 st Attempt	2 nd Attempt	3 rd Attempt
excellent			
excellence			
silent			
silence			
evident			
evidence			
convenient			
convenience			
different			
difference			

Stage: 6

Spelling Rules: Changing '-ent' to '-ence.'

List: 28

Lesson 4



Spelling Shed

Spellings

excellent

excellence

silent

silence

evident

evidence

convenient

convenience

different

difference

Write the correct spellings into each sentence.

Three _____ pupils were awarded gold stars for _____.

The children were told to sit in _____ whilst waiting for the bus.

It was _____ that the detectives did not have enough _____.

The _____ store on the corner of the street was open late.

It is good to be _____. We celebrate the _____ in everyone.

Stage: 6

Spelling Rules: Changing '-ent' to '-ence.'

List: 28

Lesson 4



Spelling Shed

Spellings

excellent

excellence

silent

silence

evident

evidence

convenient

convenience

different

difference

Write the correct spellings into each sentence.

Three excellent pupils were awarded gold stars for excellence.

The children were told to sit in silence whilst waiting for the bus.

It was evident that the detectives did not have enough evidence.

The convenience store on the corner of the street was open late.

It is good to be different. We celebrate the difference in everyone.