

Painting on the Ceiling



Michelangelo



Michelangelo

(1475-1564)

Italian



Michelangelo is considered to be the greatest artist of all time. He was a sculptor, painter, architect, poet and engineer. He is most famous for his sculptures 'David' and 'Pieta', but also his paintings on the Sistine Chapel in Italy. His Sistine Chapel paintings took him four years to complete, painting them upside down whilst on scaffolding.

Michelangelo never married or had a family. He spent a lot of his time alone and seemed to prefer being alone more and more as he got older. For his paintings, Michelangelo had assistants who would grind up different colours and heat them. He then mixed the dusty colours with water and used a paintbrush to apply the mixtures to fresh plaster. The painting needed to be done quickly because plaster would dry very easily (these were called 'fresco', meaning 'fresh' paintings).

Michelangelo is so famous because of the detail he showed in sculptures and paintings of the human body. He understood the body so well because he had been allowed to study dead bodies at the hospital in Florence, where he lived.



Looking at Art

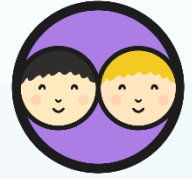

Look at your image.

How many different colours can you see?

Which is the best way to describe the colours you can see – warm, cool, dull, bright, light or dark?

What is happening in the artwork?

What can you tell about the people in the artwork?

What evidence can you see in your image that proves Michelangelo was a great artist?

Which of the artworks from today would you like in your home? Why?

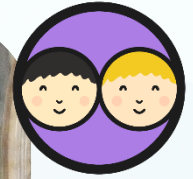

The Last Judgement, Sistine Chapel
by Michelangelo

Photo courtesy of archer 10 (@flickr.com) - granted under creative commons licence - attribution



Sistine Chapel Ceiling by Michelangelo

Photo courtesy of daverugby83 (@flickr.com) - granted under creative commons licence - attribution

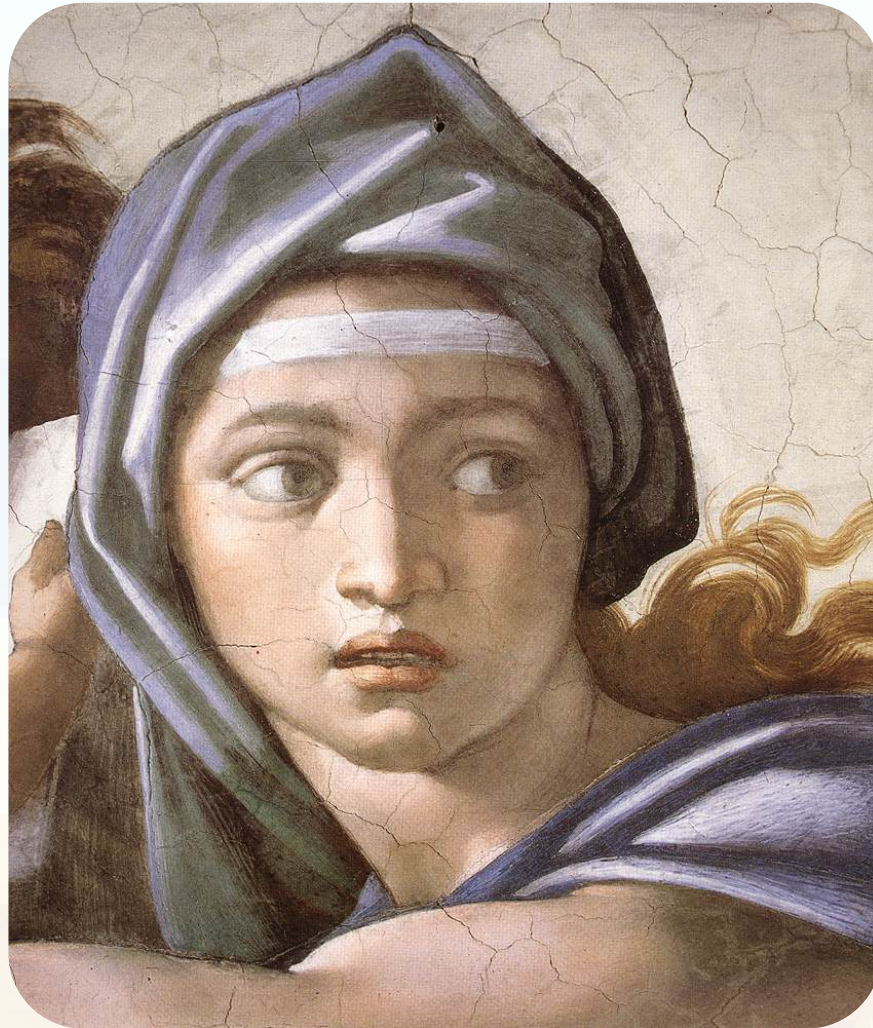
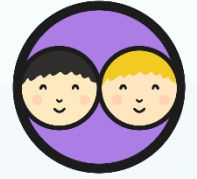

Sistine Chapel Detail
by Michelangelo

Photo courtesy of freeparking-imago (@flickr.com) - granted under creative commons licence - attribution

What Another Michelangelo Looks Like



These turtles are all named after famous artists. Can you name them?

Photo courtesy of jdhancock (@flickr.com) - granted under creative commons licence - attribution

Who Let the Dogs Out?



Michelangelo painted many humans on the Sistine Chapel ceiling, however the one living thing that he did not paint was...

... an animal!

Today you are going to choose any animal to paint.

These can be added to Michelangelo's famous fresco!

Which animal will you choose?

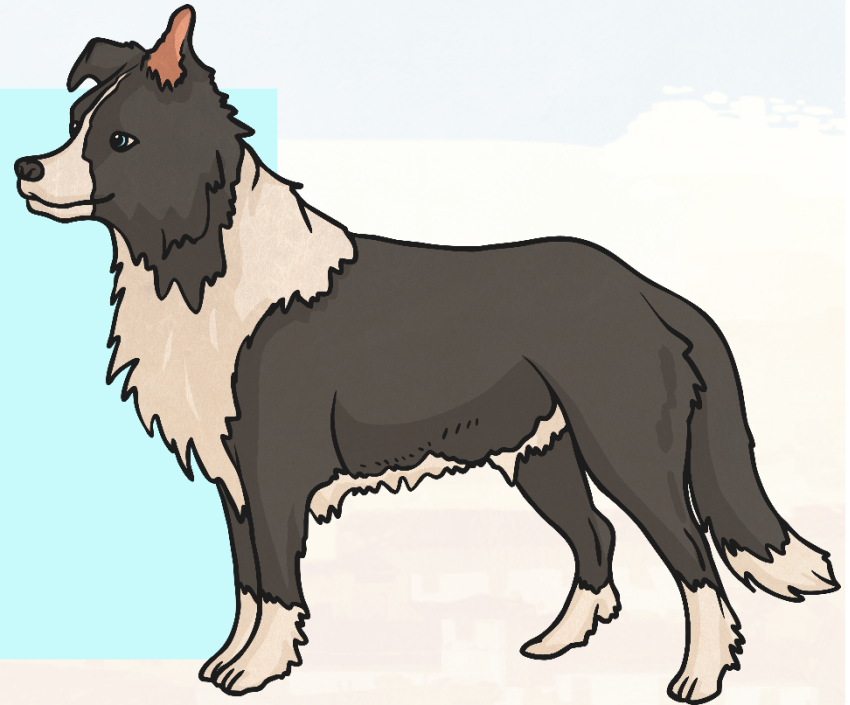

Painting Sistine Style

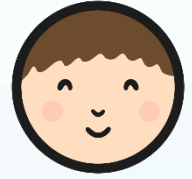

There's one last thing to remember just before you get started...
How did Michelangelo paint the Sistine Chapel ceiling?

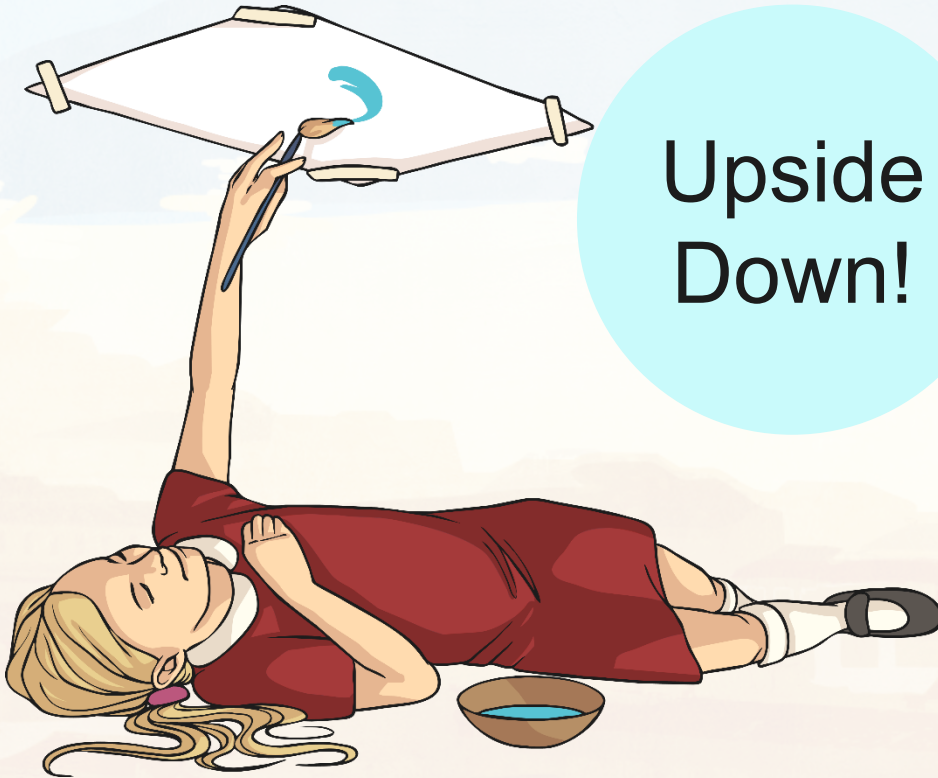

**Upside
Down!**

You are going to
have to paint your
animal whilst
underneath the
painting surface.

Good luck!